

PRESERVING: ■ FAMILY FARMS ■ SOIL ■ SCENIC VIEWS
■ RIVERS & STREAMS ■ CULTURAL SITES ■ SCENIC BYWAYS
■ GROUND WATER ■ RURAL CHARACTER



Clarke County Easement News

SUMMER

2023

New Conservation Planner Lorien Lemmon Learns Quickly that Clarke County Loves Its Land: “There’s a different mantra here.”

When Lorien Lemmon took the position of Conservation Planner-GIS Coordinator with Clarke County in April, she wasn’t fully prepared for the depth of commitment to land conservation she’d find in this small county. But she quickly learned.

“Clarke County is definitely special,” she says, smiling. “People here love their land and are very protective of it, especially given our proximity to the DC metropolitan area. It makes my job so much easier.”

Lemmon’s primary responsibilities – “besides answering a lot of emails,” she laughs – are working with Easement Specialist Alison Teetor, as she’s being trained to assume many of Teetor’s roles. Teetor officially retired in 2021 but has since helped the Authority transition to new leadership.

For the Easement Authority, Lemmon reports she’s becoming familiar with different types of easements, making maps, conducting research for grant applications, and assisting with meetings. She’s also tasked with additional responsibilities for the county, such as working with the Board of Septic and Well Appeals and assisting the Litter Committee.

Given her mapping expertise, Lemmon eventually will provide GIS mapping services for the entire county. (For the curious, GIS stands for Geographic Information System, a system that creates, manages, analyzes, and maps all types of data.)

Lemmon’s background is a perfect fit for the position. She came to this area from Illinois to intern at the Smithsonian Conservation Biology Institute in Front Royal. Later she worked for NEON (National Ecological Observatory Network) for eight years, also stationed at the SCBI, where she used GIS technology extensively. Her bachelor’s degree from Eastern Illinois University is in environmental biology and GIS.

Lemmon’s favorite part of the position thus far?

“Going on field trips, like visiting the Kohn Cabin recently. I enjoy seeing folks doing conservation-related activities. The landowners here are always excited about land conservation, and I like helping answer their natural resource and conservation questions. I’ve made a lot of new contacts and have been exposed to new and interesting



Stop by the Clarke County government offices to say hello to Lorien Lemmon, the new Conservation Planner-GIS Coordinator. She enjoys learning more about the county from landowners.

programs. And, of course, I love seeing all the gorgeous property.” (The Janet Kohn Memorial Cabin was donated to the Easement Authority by Melvin Kohn in memory of his first wife. It sits on 50 acres in Bluemont and is currently managed by the Potomac Appalachian Trail Club as a rental available to the public.)

While she admits she’s still learning about the county’s natural resources from its landowners, Lemmon hopes the community “continues to have that spirit of protecting this land. Everybody has this passion, and it’s really unique to this county. There’s a different mantra here. When other counties may want to get another McDonald’s or Sheetz, you don’t hear that in Clarke County.”

You can reach Lemmon by email at llemon@clarkecounty.gov or by phone at 540-955-5134.

Another Successful Summer of Interning! The Authority Looks for Interns Year-Round



The ride was a bit rocky, but joining this summer’s Easement Authority intern, Emma Coutts, to visit an easement landowner was an educational adventure. We traveled to Calmes Neck, in southern Clarke County, to review and file reports on two easement properties.

Equipped with an iPad and new easement data management software called Landscape (see article on back),

Coutts breezily completed the monitoring process and the online report. After greeting landowner Rebecca Hanley, who with husband Wayne owns an 18.5-acre parcel of land that’s been protected by conservation easement since 2007, Coutts and Hanley walked to the back of the property overlooking the Shenandoah River. Hanley noted the only property change since the Authority’s visit last year is a new stone patio in the backyard. Coutts quickly notes the addition using the software.

Back in the vehicle, intern Coutts completes a series of additional questions posed by the software – “What areas on the property were visited? Are there plans for the coming year?” – and finalizes the report. The onsite process was finished in about 15 minutes.

“Interns are a crucial part of our easement process here,” explains Alison Teetor, the county’s Conservation Easement Specialist. “That’s why we’re always looking for students to join our team each summer.”

Teetor and Lorien Lemmon, the new Conservation Planner-GIS Coordinator, would like county residents to help them identify college students who, ideally, are studying an environmental science or related curriculum. “A child, a grandchild, a neighbor – you may know someone who would be a good fit,” says Teetor. “So please point them in our direction.”

This summer’s intern, Coutts, recently returned to campus as a third-year student at the University of Virginia, studying engineering with a minor in urban and environmental planning.



The new Landscape software is intuitive and makes the monitoring process easier for intern Coutts.

“Interns are a crucial part of our easement process here. That’s why we’re always looking for students to join our team each summer.”

The Easement Authority’s Annual Donors & Friends BBQ Picnic – Friday, October 13, 2023

6:00 – 8:00 pm

Join us for our annual *thank-you to you*, our generous Easement Authority donors, landowners, and friends!

Thank you for helping us continue to grow the land-conservation movement in Clarke County. Because of you, Clarke County is well-known and respected statewide for protecting our natural, historic, cultural, and scenic resources!

Please join in our annual celebration – and feel free to bring along a friend or neighbor who may be interested in learning more about our conservation mission.

SAVE THE DATE!

Hosted by Easement Authority member

George Ohrstrom II at Camden

400 Sunny Canyon Lane, Boyce, VA

RSVP to Kristina Maddox by October 6 at kmaddox@clarkecounty.gov or call 540-955-5132.

Quarterly newsletter published by the Clarke County Conservation Easement Authority dedicated to preserving properties with natural, cultural or scenic resources worthy of protection

Successful intern (Continued) She describes her typical day as an intern: Use the morning to make calls and send emails to let landowners know she’d like to visit and set a time to meet. Schedule trips to visit properties for the afternoon.

“But interns have flexibility in their schedules,” she adds, “which I really liked.” And their typical work week, according to Teetor, is 16 to 20 hours spent between the hours of 9:00 am and 5:00 pm.

Coutts also enjoyed the positive office environment and getting to know the county better – “It’s so beautiful! I didn’t realize how much of this county I hadn’t seen before.” Plus, she adds with a smile, she liked meeting the friendly landowners: “One lady gave me ice cream, and another asked if I could help move a few mattresses, which I was happy to do.”

The stipend for the summer internship for one student is \$1,000.

When she last checked Landscape before she finished for the summer, Coutts reported 111 properties were marked “complete” and 40 were still “in process.” Not bad for a summer internship!

State-of-the-Art Software Elevates Authority’s Work

This summer, the Easement Authority staff began using new software, called Landscape, to allow the team to easily collect, manage, and report on the county’s natural resource data, including conservation easement information. The Landscape database software streamlines the process of monitoring and reporting on easements, replacing antiquated paper and spreadsheet documentation with state-of-the-art record-management methods. The Easement Authority team deploys the software on iPads as they go into the field to visit properties.

Landscape is being used by more than 230 organizations, including well-known conservation groups, such as the Nature Conservancy and American Farmland Trust, as well as many state and regional land trusts and land-conservation nonprofits.

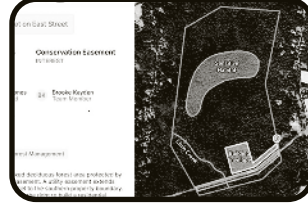

THANK YOU, DONORS, For Your Generous & Ongoing Support!

(Our most recent donors are included here. Please consider joining this list.

Together, we can protect Clarke County’s open spaces.)

Jane Aisles
Deborah J. & Bruce Anderson
Donald & Prudence Anderson
Katherine Anderson
Wayne & Linda Armbrust
Harry Lee Arnold, Jr.
Bob & Patty Aycock
Rives & Jesse Bacon
Susan Bailey
Timothy & Barbara Bandyke
Jim Barb
Kyle & Elizabeth Barbehenn
Robert Barnette
Matthew & Kelbi Bass
Barbara Batterton
Battlefield Estates Civic Association
Hobart & Shelia Bauhan
Susan & Kenneth Bell
Joy Belluzzi & Justin Demmerle
Harry Benham
Berryville Farm Supply
Donn & Lorene Besselièvre
Maxeen Biben
Bill & Anke Blackburn
Doris Bloch
Blue Ridge Hunt
Christopher M. Boies
Dave & Mary Borger
Howard & Carol Borgstrom
Robina Rich Bouffault
Heather & William Bowen
Elizabeth Brown & Ralph Dewey
Stuart & Kate Brown
Charles Bruce
Randy Buckley
Stefanie Burgevin
John Burke
Toby Burke
Edward Burks
Edward & Margaret Burks, Jr.
S. David Burns
David & Kelly Burns
Jeff Burridge
Beverly Byrd
Anne Caldwell
Bob & Lynne Cilborne Caldwell
Alice H. Calhoun
Robert & Sandra Calhoun
Bruce & Joan Cameron
Robin & Jim Cardillo
Arden Carroll
John & Page Carter
Marianne Casey & Russ Wagner
Jane Caspar
Rick & Terri Catlett
Robert & Terry Chandler
Charles & Margaret Chase
Mary Owen Chatfield-Taylor
David Childs
Brooke Chilvers
Lionel & Ann Chisholm
Teresa & Tom Clawson
Patricia Cobb
Fredericka Cobey
Robert & Barbara Collis
Todd Combs
Peter Cook
Patricia Corbat
Ursula Coulson
Jeff & Kathleen Crandell
John & Mary Crawford
Thomas & Nancy Daugherty
Laurie Davis
Jim & Emily Day
Rod & AnnMarie DeArment
Alan Demmerle
Ronald Dicus
Susan Digges

James Dillon
Jane Diven & Todd Canterbury
Michael & Joan Domenica
Lucy Byrd & Steve Dorick
Ernest Downs
W. Lawrence Duncan
Robinson & Reagan Duncan
Christy Dunkle
Pete & Liz Dunning, Jr.
Peggy Duvall
Todd Ellis
Cary Embury
Peter & Kathleen Engel
Richard Erb
Donna Evers, Twin Oaks Tavern Winery
Donald & Rose Fairman
Farley Farm
Mazen & Carolyn Farouki
Juliana Fehr & Wendell Combest
Judd Feltner
Andy & Barbara Ferrari
Brian & Nikki Ferrell
Norman & Joan Fine
Firehouse Gallery
Gary Foster
John & Janet Franceschini
Ned & Norma Fredrickson
Barry Fry
Susan Gallagher & Michael Williams
Boyd Garlock
Jerome Garver
David George
Michael & Cleo Gewirz
Charles Gillespie
Calvin & Lisa Gloss
Phillip & Beverly Goode
Bob & Lisa Goshen
Vernon & M. Leann Grapes
Andrea Greene & Fred Hetzel
Ted Guarriello, Jr. Family Foundation
Joe & Susie Guenther
Janet Hamer
Matthew Hannan
Rebecca Harriett
Jeff & Celie Harris
Lucille Harris
Harry Harris & Patsy Aikey
Wallace Hartsook
Wendell Hawken
Joseph & Lucia Henderson
Joanne Herrera
Thomas Hill
Sven & Esra Hylwiak
Michael Hobart
John Hoel
Dirck Holscher & Karen Fox
Chris & Angie Howells
Jo & Pearce Hunt
Terry & Rosemary Inoue
Robert & Jennifer Irwin
David & Candy Jackson
Douglas & Diane Jackson
Timothy & Tracy Jaeger
David & Dorothy Jelinek
R. & C.L. Jenkins
Bill & Jane Johnston
Matthew Jones, MD & Diane Sheehey
Michelle & Darrin Jones
Barbara Keebler & Terrence Giroux
Jeffrey & Erika Kelble
Charles Keller & William Moroney
Anne Beverley Kerr
The Kinney Family Fund of Arlington
Community Foundation
Hoon Kim
Kelly & Diana Kincannon
Mary Pamela Trought Kleim
Eleanor Kobetz

Melvin Kohn*
Jeanne Krohn & Robert Wade
Ginger & Roderick Kronk
June & Warren Krupsaw
Ashley Laird
Frank Lee
C. Robert Lee
Robert & Ann Lesman
John & Marjorie Lewis
Eric & Sara Lieser
Chris & Nancy Liggett
Patricia Little & Raymond Barbehenn
Joy & Carey Lokey
Gerald Lunt
Juliet Mackay-Smith
Justin & Meredith Mackay-Smith
Matthew* & Wingate Mackay-Smith
Hetty Mackay-Smith Abeles
A. & Leigh Mackay-Smith, Jr.
Paul & Annie Mahon
Gwendolyn Malone
Jane Mandelbaum
Carl & Patricia Maples
Stewart Marr
Linda Martz
John & Sophee Mason
Sean & Emily Mason
Winslow McCagg
Lester & Catherine McConville
Rebecca White McCoy
Anne McDonald
John Friedels & Kendra McDonald
Lee McGulgan
P.T. McIntire
Bill & Anne McIntosh
Sandra & Charlie McIntosh
Bey & Stephanie McKay
Patsy McKelvey
Russell McKelway & Laura Dabinett
Michael McKenney
William & Leslie McLean
Leander & Mary McMillen
William McShea
Howard & Candy Means
Julie Miles
Michael & Millicent Miller
Ron & Alisa Miller
Mary Ann Milosavich
Sara Mitchell
Virginia Page Mitchell
Modern Mercantile
David Morris & Selena Smart
Michael W. Morris & Associates of Virginia
Dev & Betsy Morrison
Eunice Murray
Alfred & Paula Myer
Eric & Martha Myer
Arvind & Meenakshi Nandedkar
Luke Neff
Sally Neff
Joseph & Lois Nolter
Deb & David Norman
Bill & Lisa Novak
George Olmstrom II
Andrew & Bernadette Panitz
Mark Paulson & Eunice Murray
Barbara Payne & Noel Grove
H.O. Peet Foundation
Brian Pence
Stephen & Joelle Pence
Kate Petranecch
Iona F. Pillion
Bryan & Beth Plater
Eileen Powell
Nina & Bob Randolph
Parthenia Randolph
John-Paul Rankin
Victor & Laura Raphael, Jr.

Marc & Eileen Read
Joseph Reiff
Mary Jo Reilly
Hank & Tressa Reuling
Tony Reynolds & Claudia Vivanco
Daniel & Margaret Riley
Grace Rittenberg
Caroline & David Roberts
Charles & Linda Roberts
Ian Roberts
Patricia & Neal Robinson
Alice Rodway
Christopher Rogers
Ralf & Phyllis Ruedinger
James* & Mary Ruos
Allison Karter Sams
Murray Schmechel
Robert Schonder
Jack Schutte
Lisa Seeberger
Scott Seeberger
Darlene & Ralph Shaffer
Lee Sheaffer
Robin Short
Joseph & Denise Sipe
Stephen Skordinski
Peggy Smallwood
Nicholas & Mary Smart
Nick & Kathy Smart
Lowell & Elyse Smith
Nicholas Snow & Ms. Cathleen McCoy
Bob & Janet Soonthornchai
David & Marcia Speck
Richard Sponsor
John Staelin & Elizabeth Locke
Louis & Robert Stieg, Jr.
Sara Stern
Sid Stern
The Stern Foundation
Eric & Kathryn Steuer
Doris Stimpson
Bess Stuart
Dennis Taylor & Amanda Wilcoxon
Alison Teetor
Walker & William Thomas
Mr. & Mrs. Phillip Thomas
Robert Levy & Jennie Thompson
Donna & Robert Thompson, Jr.
Frank Trumbower
James D. Turner
Vern Underwood & Carol Schiebel
Lockett & Jerry Van Voorhis
E. Hawley Van Wyck
D. Brook Middleton
Virginia Easement Exchange
Laurie Volk
Marcia & Bill Waite
Lora Walburn
Rick Wallace & Tim Harvey
Natalie & Adam Webb
The Clara Weiss Fund
David & Anne Weiss
Jeffrey & Christie Anne Weiss
Karel Wernick
David & Leska Wesley
Margaret M. Wester
F. Douglas & Judith Whitehouse
Carrie Jean Wilson
Dale & Stacy Wilson
Sylvia Wilson
Mildred Dunn Wilson*
J.L. Wyatt* & K.A. Clark
Alan & Sharon Young

* Deceased

Your Contribution is 100% Tax Deductible!

Please join these individuals in helping preserve open space in Clarke County. Complete & mail this form together with your check or credit card instructions in an envelope to the address below.

YES! I want to help preserve open space in Clarke County.

☐ Please accept the enclosed donation in the amount checked below made payable to Clarke County Conservation Easement Authority.

☐ Instead, please charge my credit card for the amount checked below. ☐ MasterCard ☐ VISA

Account Number Exp. Date / Security Code

Name as it appears on the account

Signature

☐ \$35 ☐ \$50 ☐ \$75 ☐ \$100 ☐ \$250 ☐ \$500 ☐ \$1,000 ☐ Other \$ _____

Name Email

Address

City State ZIP

Make check payable to: Clarke County Conservation Easement Authority & mail to the address at left.

Or make your donation online at www.clarkecountysaveopen.com



Clarke County
Conservation
Easement
Authority

101 Chalmers Court
Berryville, VA 22611

Summer 2023